

MAKESPACE EVENT REQUESTS

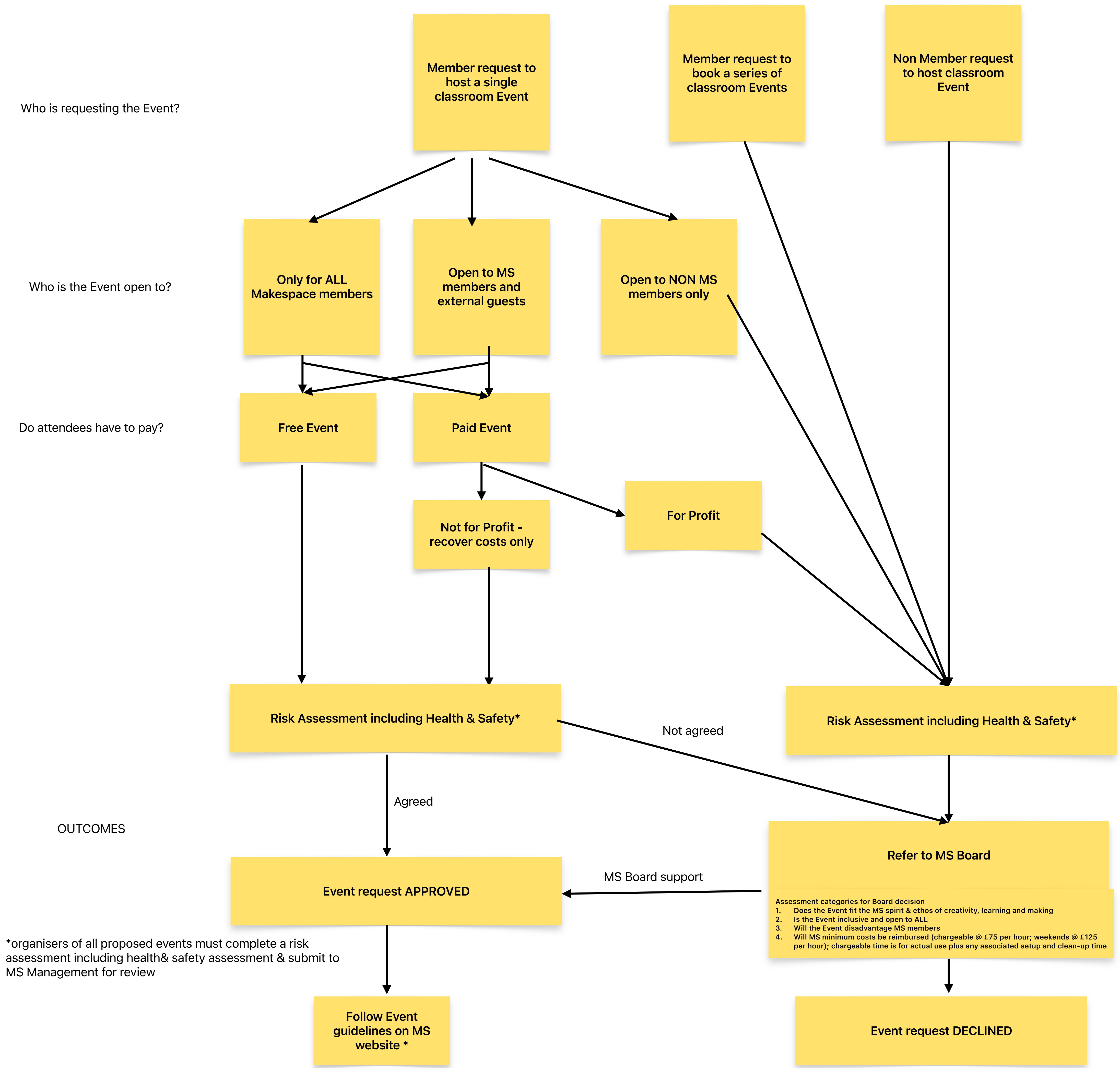

Note: the classroom is setup as a dust free environment and so the events generally supported in this room will be “clean” in their nature.

Submissions for “non clean” activities will be considered on an individual basis, however, the ability to not impact MS members on-going use of the classroom is paramount. If the directors have any doubts that this will be the case support for the proposed event will not be provided.

If agreed the event lead must return the classroom to the agreed dust free environment immediately following the event and this is mandatory.